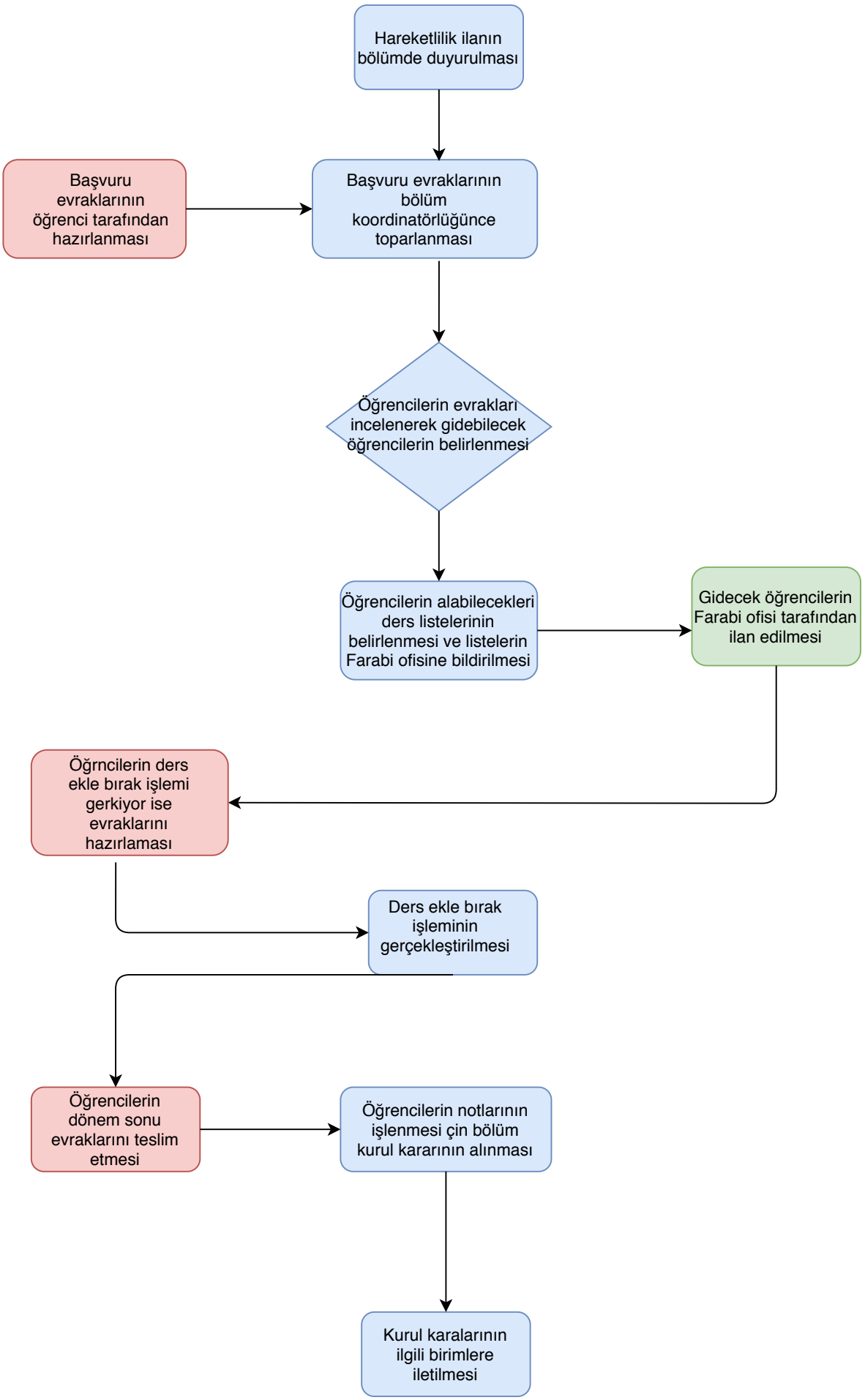FARABİ HAREKETLİLİĞİ